

PORTFOLIO

Daryl (*Daz*) Smith

Interior Designer



0402 154 617 (*sms & call*)



daryl@junction19.com.au



junction19.com.au



@junction_19id

CONTENTS

A b o u t M e

C u r r e n t P r o j e c t s

P r o j e c t s

P l a n s & E l e v a t i o n s

M o o d B o a r d s

S a m p l e B o a r d s

M o d e l s & R e n d e r s



0402 154 617 *(sms & call)*



daryl@junction19.com.au



junction19.com.au



@junction_19id



Your Interior Designer

DARYL SMITH (*Daz*)

Heya! As the title states, I'm Daryl (*Daz*), I'm an interior designer based in Brisbane, serving clients nationwide. With a strong commitment to realising my clients' visions, I prioritise transparent communication and genuine connection.

I understand the personal significance of our homes and businesses, which is why I emphasise transparent communication, genuine connections, and authenticity in all my projects.

When handing a project over, it should resonate with you, hit your brief and exceed it. Never be afraid to reach out and touch base!

CURRENT PROJECTS



0402 154 617 *(sms & call)*



daryl@junction19.com.au



junction19.com.au



@junction_19id

Eucalyptus Retreat

Residential Project

Kitchen, Dining, Laundry & Entryway

This project aims to reimagine the main living areas as a fusion of contemporary elegance and classic style. Embracing sophistication with a touch of simplicity, we strive to create a space where modern luxury harmonizes seamlessly with traditional charm.

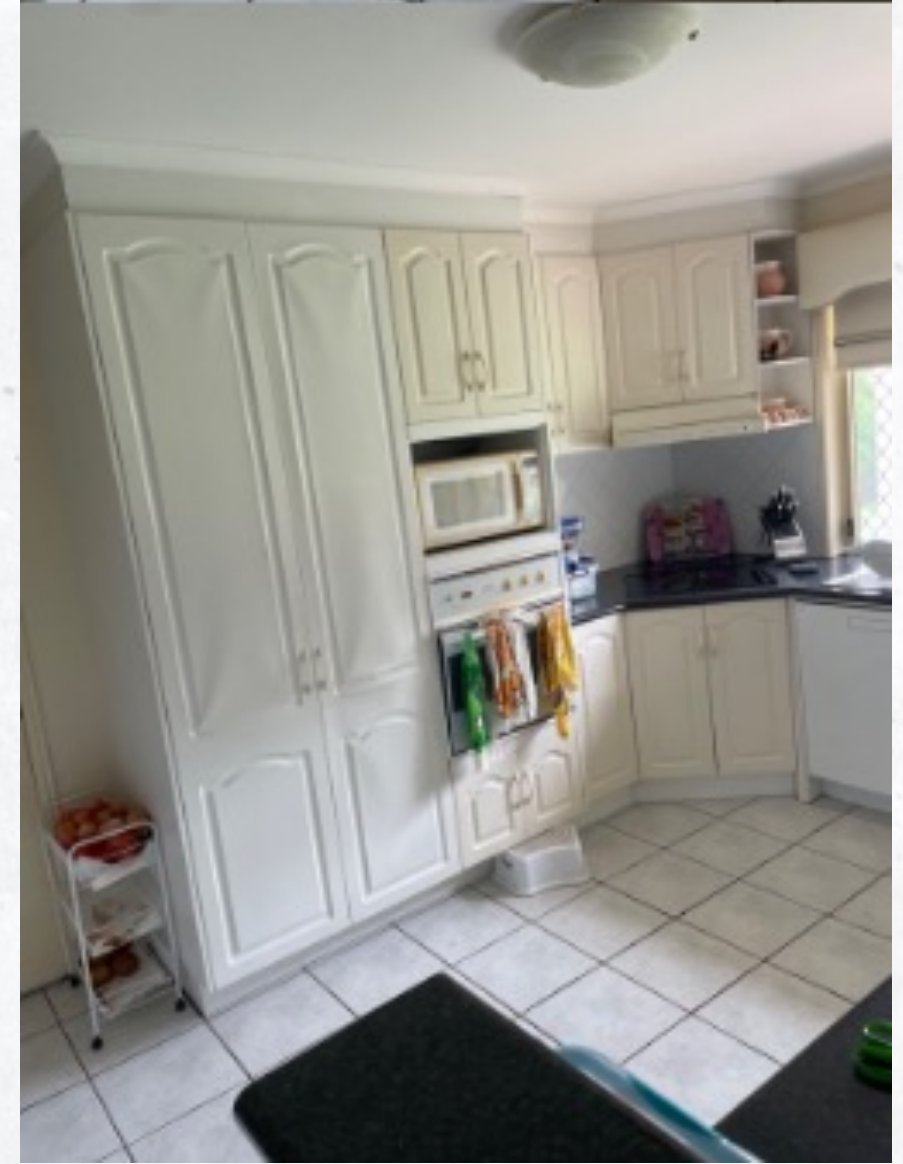
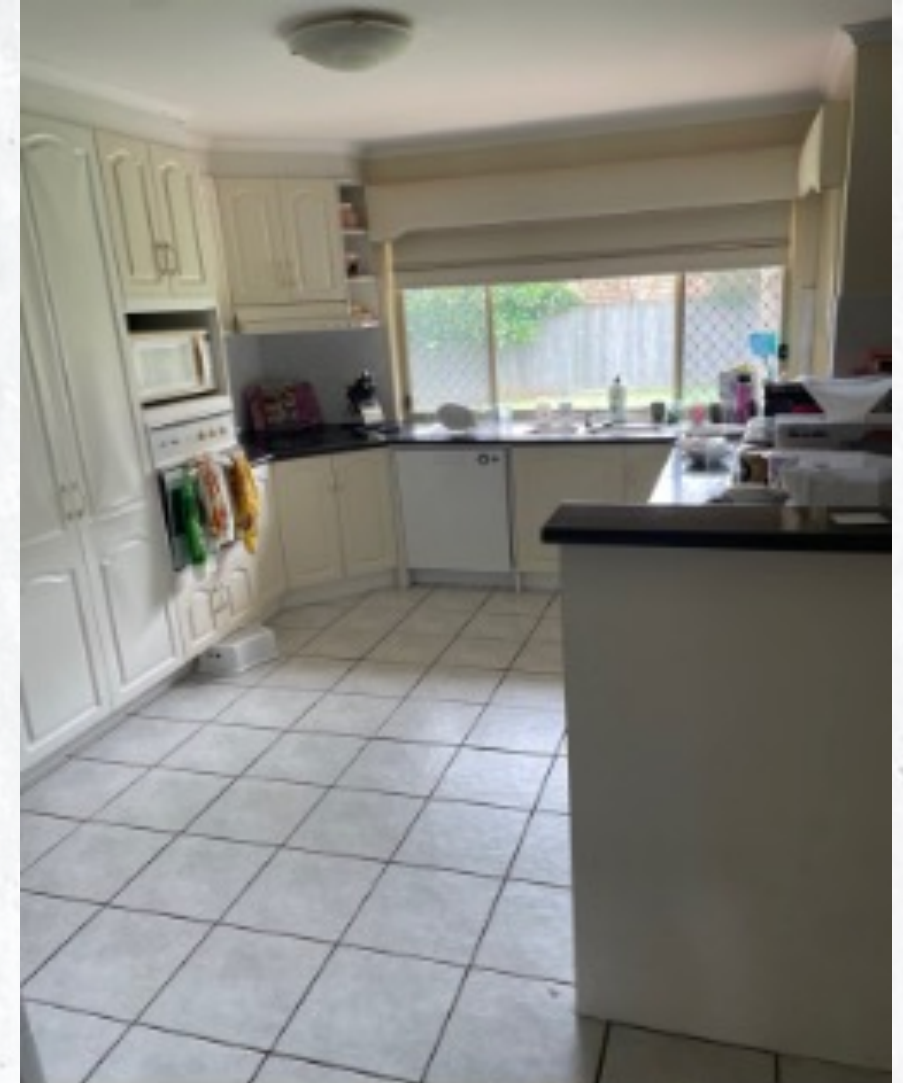

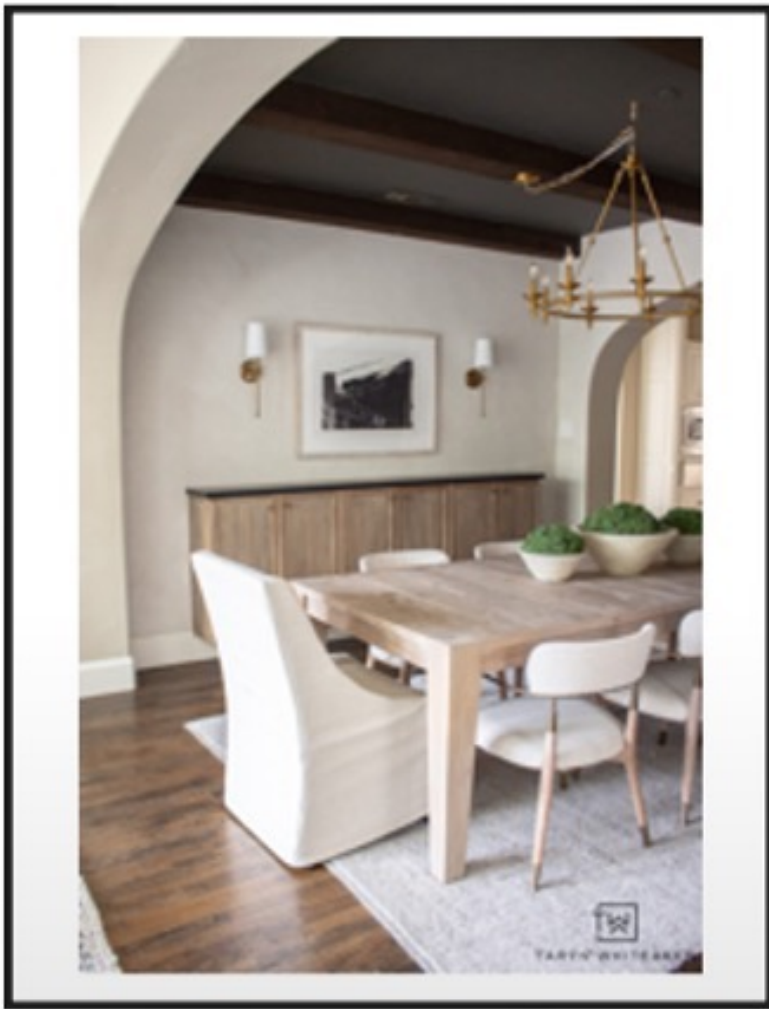

ADDITIONAL NOTES & BRIEF:

- Lower cabinetry to be sealed on the top also, prior to stone being placed on.
- Touch open for wall cabinetry
- soft close for all cabinetry
- brushed brass/gold hardware & tap ware
- Ensure openings with draws and dishwasher clear cabinetry handles.
- Inserts to be quoted and provided by the cabinet maker
- wall cabinetry to have cabinetry downlight.
- Wall cabinetry to meet at cornice (90mm cornice, as per specification schedule).
- Integrated lip on draw below induction top for seamless design aesthetic.
- For further specification on appliances, tap ware, hardware and sink, please see specifications schedule and relevant interior elevation plans.

MATERIALS

- Cabinetry:** Polytec Ultra White Matte
- Carcass:** Standard White
- Kickboard/Legs:** 90mm
- Bench-top:** Corian Everest [c] 12mm only (Mitered or doubled)
- Bench Profile:** Pencil Round
- Hardware:** Brushed Brass / Gold
- Sink:** White
- Flooring:** Tiler Made Kiel Bianco Tech Grip 600x1200
- Splashback:** Elite Bathware & Tiles Nolita Bianco Satin 75x300

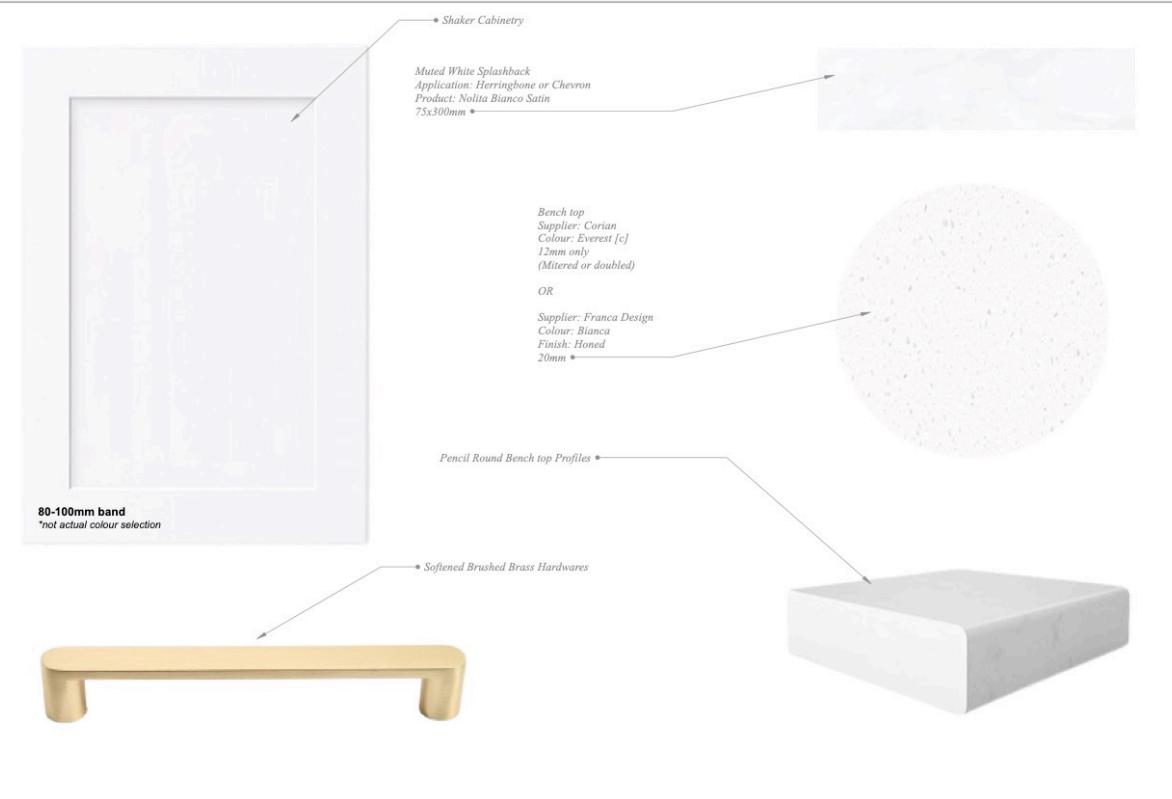

	NOTES:	SCALE:	PROJECT:	DRAWING:	CLIENT:	DATE & DESIGNER:
	CONSULTATION WITH A JOINER / CABINET MAKER REQUIRED FOR FINAL MEASUREMENTS AND SITE EVALUATIONS.	1:20	KITCHEN & LAUNDRY OVERVIEW SPECIFICS	DRAFT ONLY CONCEPT GRLE - ELE		13 / 03 / 2024 DARYL SMITH
	*DO NOT DUPLICATE, DO NOT USE AS STRUCTURAL GUIDANCE.					
	*IN-PERSON SITE EVALUATION REQUIRED					

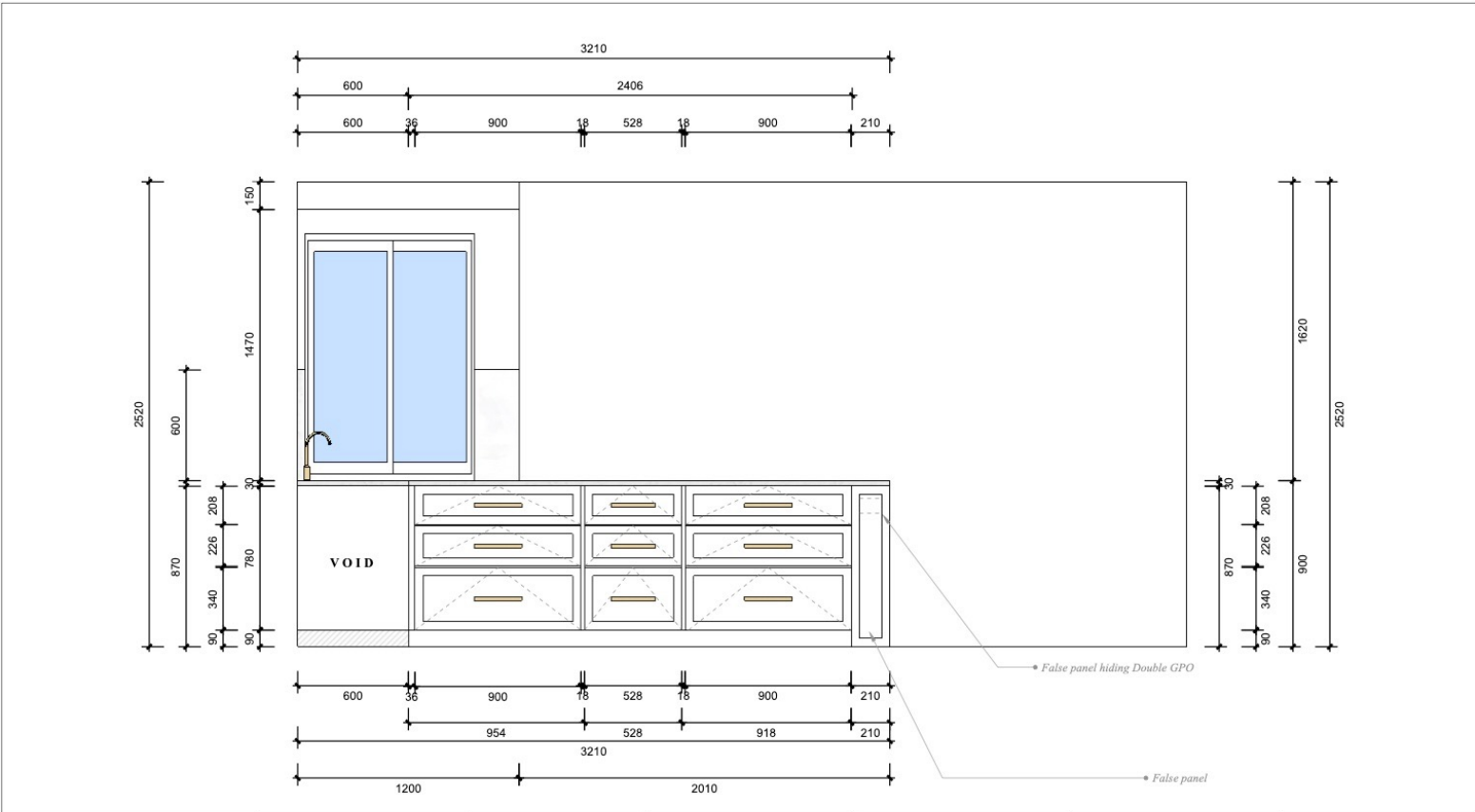

Interior Palette

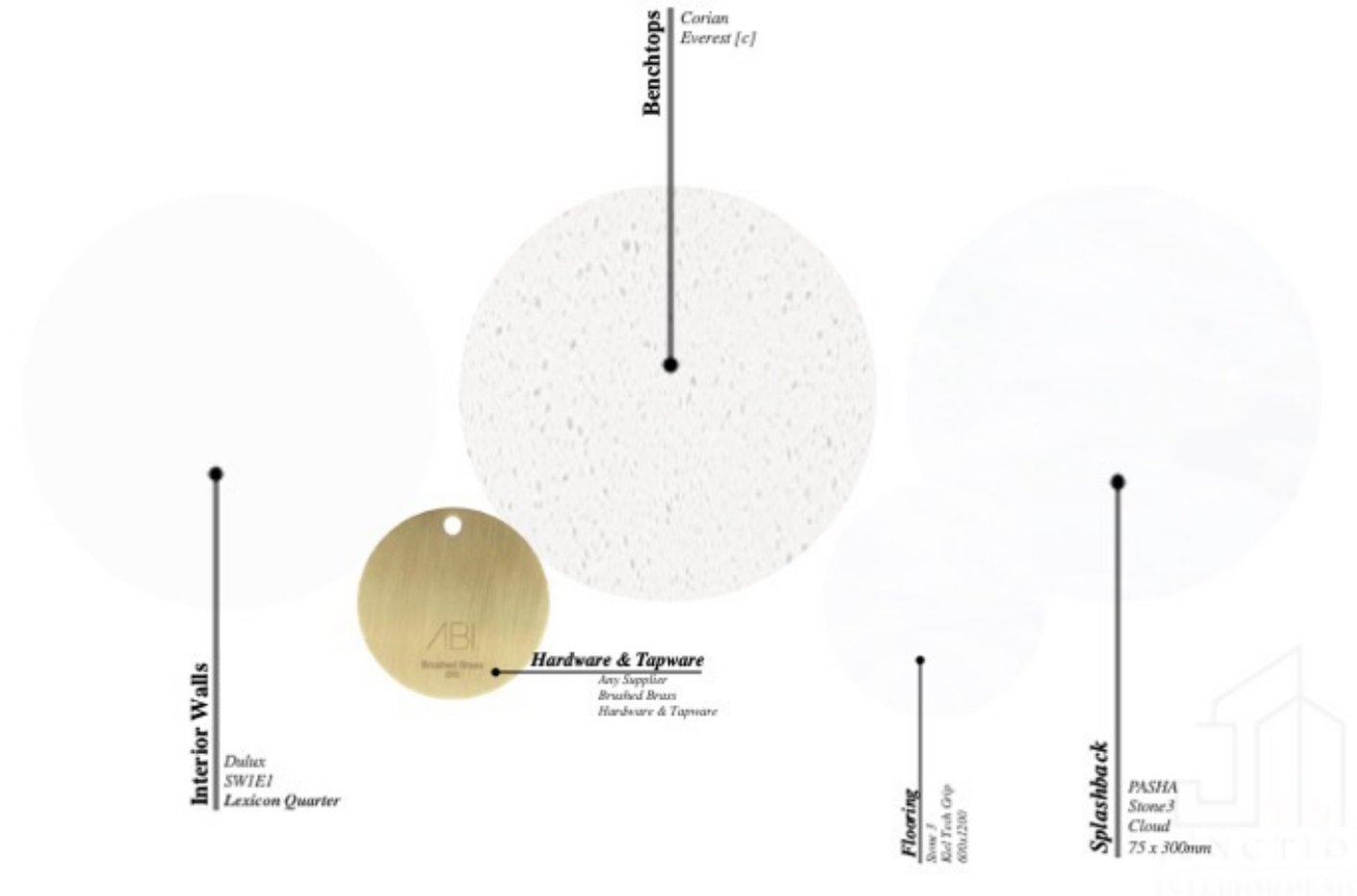

	NOTES:	SCALE:	PROJECT:	DRAWING:	CLIENT:	DATE & DESIGNER:
	CONSULTATION WITH A JOINER / CABINET MAKER REQUIRED FOR FINAL MEASUREMENTS AND SITE EVALUATIONS.	1:20	KITCHEN RENOVATIONS ELEVATIONS: K.3 (DOORS ON)	KITCHEN ELEVATIONS		12 / 03 / 2024 DARYL SMITH
	*DO NOT DUPLICATE, DO NOT USE AS STRUCTURAL GUIDANCE.					
	*IN-PERSON SITE EVALUATION REQUIRED					

The Wrap Boutique

Commercial Project

Reception & Client Hangout

Embark on a journey through innovation and luxury as we unveil our latest project: the conversion of a warehouse into a bespoke car wrapping service and client oasis. With eagle-eyed attention to detail, we've curated an unparalleled experience featuring custom splashbacks, artisanal bar doors, and retro arcade games. Step into our meticulously crafted space, where every element invites clients to unwind in style. Welcome to a realm where automotive passion meets design excellence.





The River

Residential Project

Master Bedroom, Walk-In-Robe & Ensuite

Transforming a tired riverside abode into a contemporary haven, our portfolio showcases the revitalisation of a large home with private Brisbane River access. Infused with contemporary ideas and soft, airy tones, this retreat embodies tranquillity and sophistication. Welcome to an oasis tailored for a beautiful family, where every corner invites cherished moments and unforgettable memories.

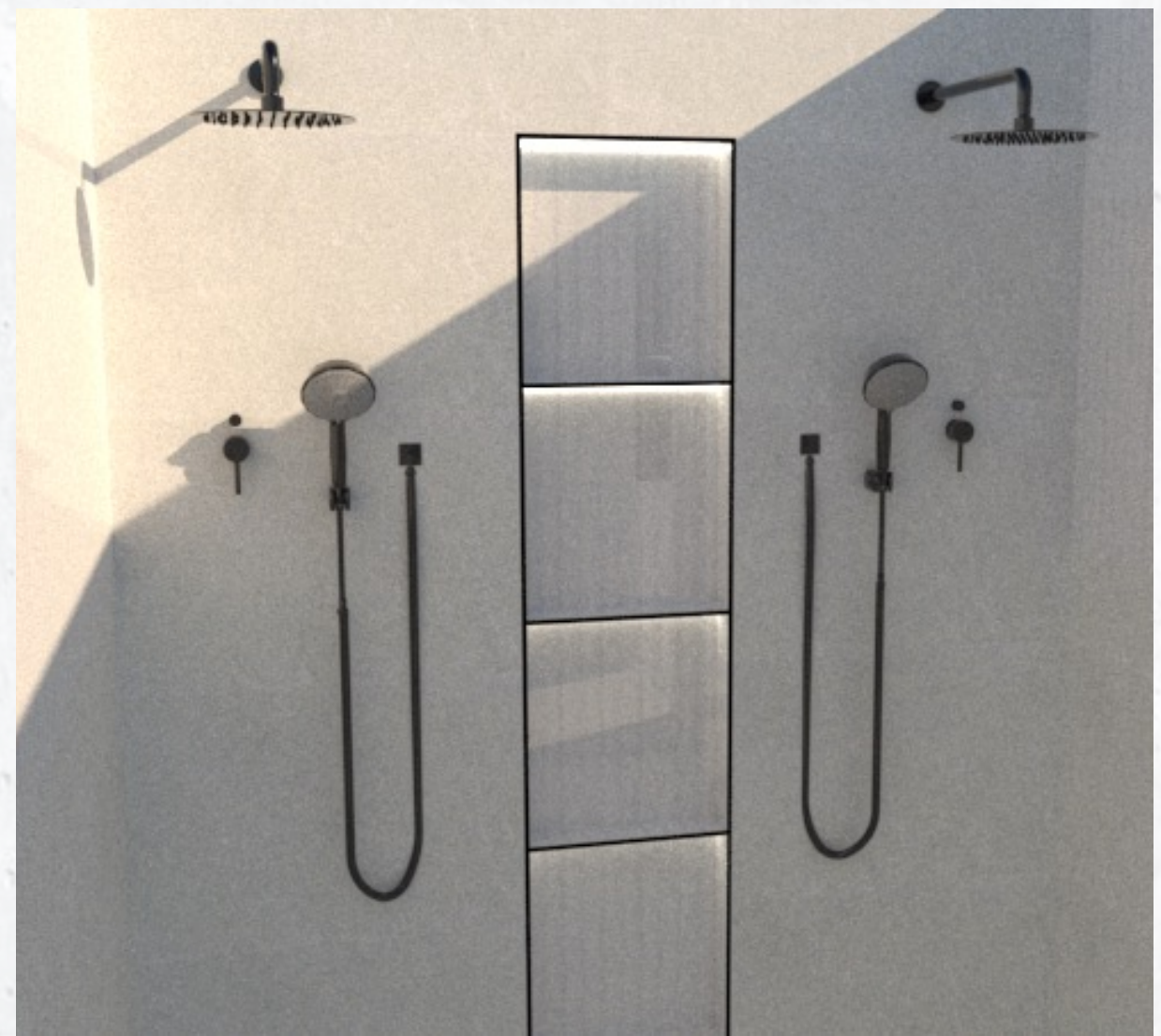
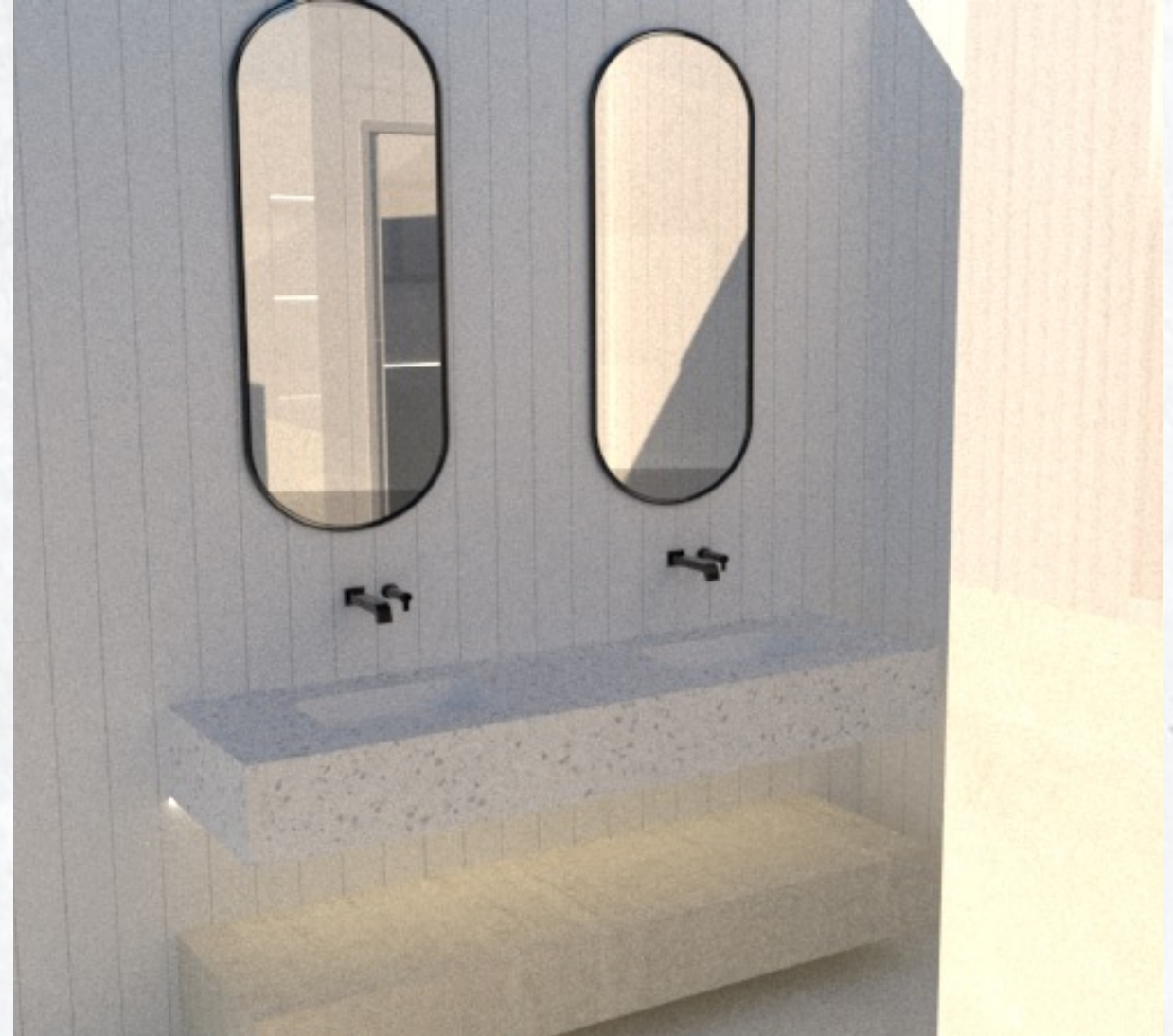

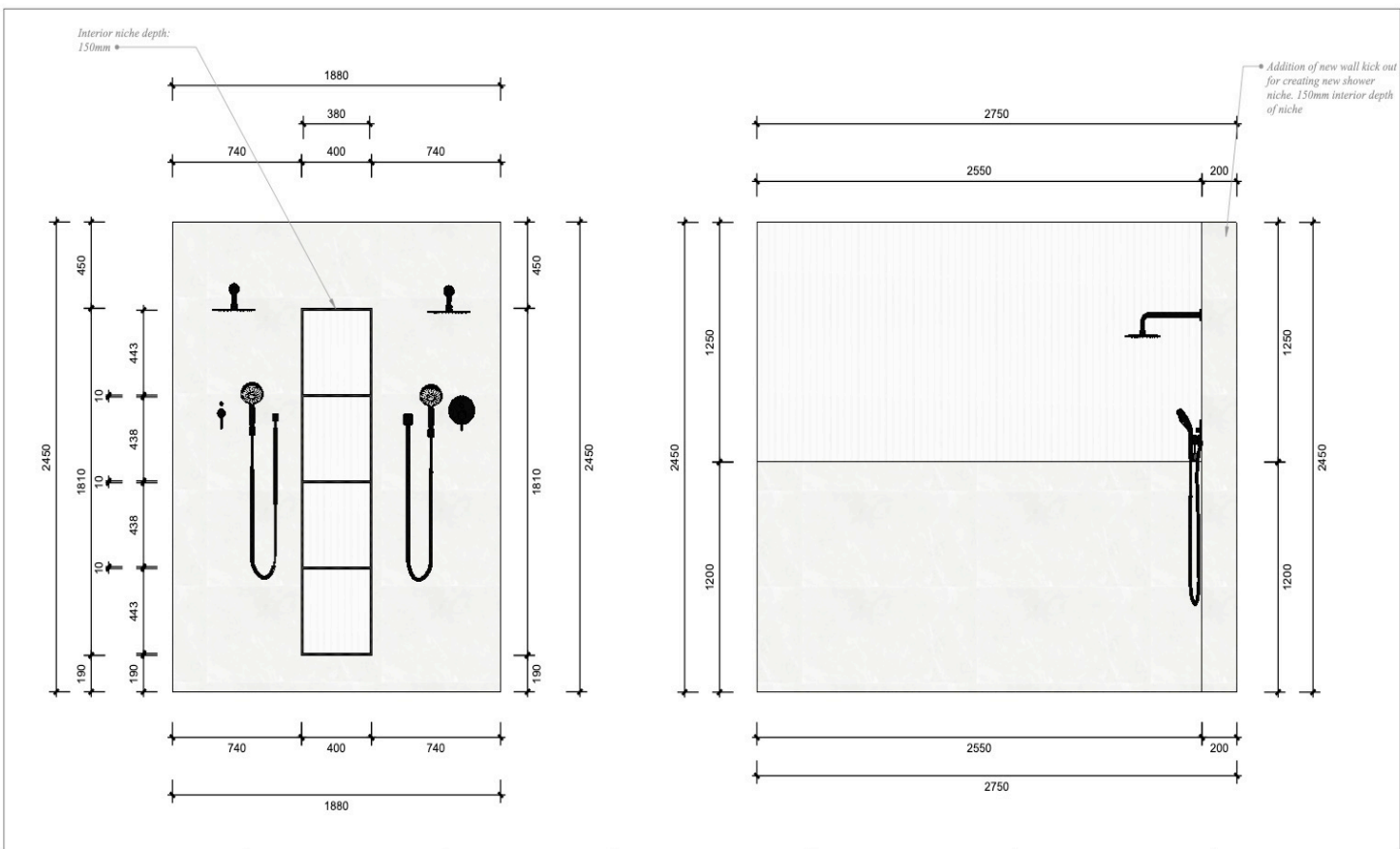
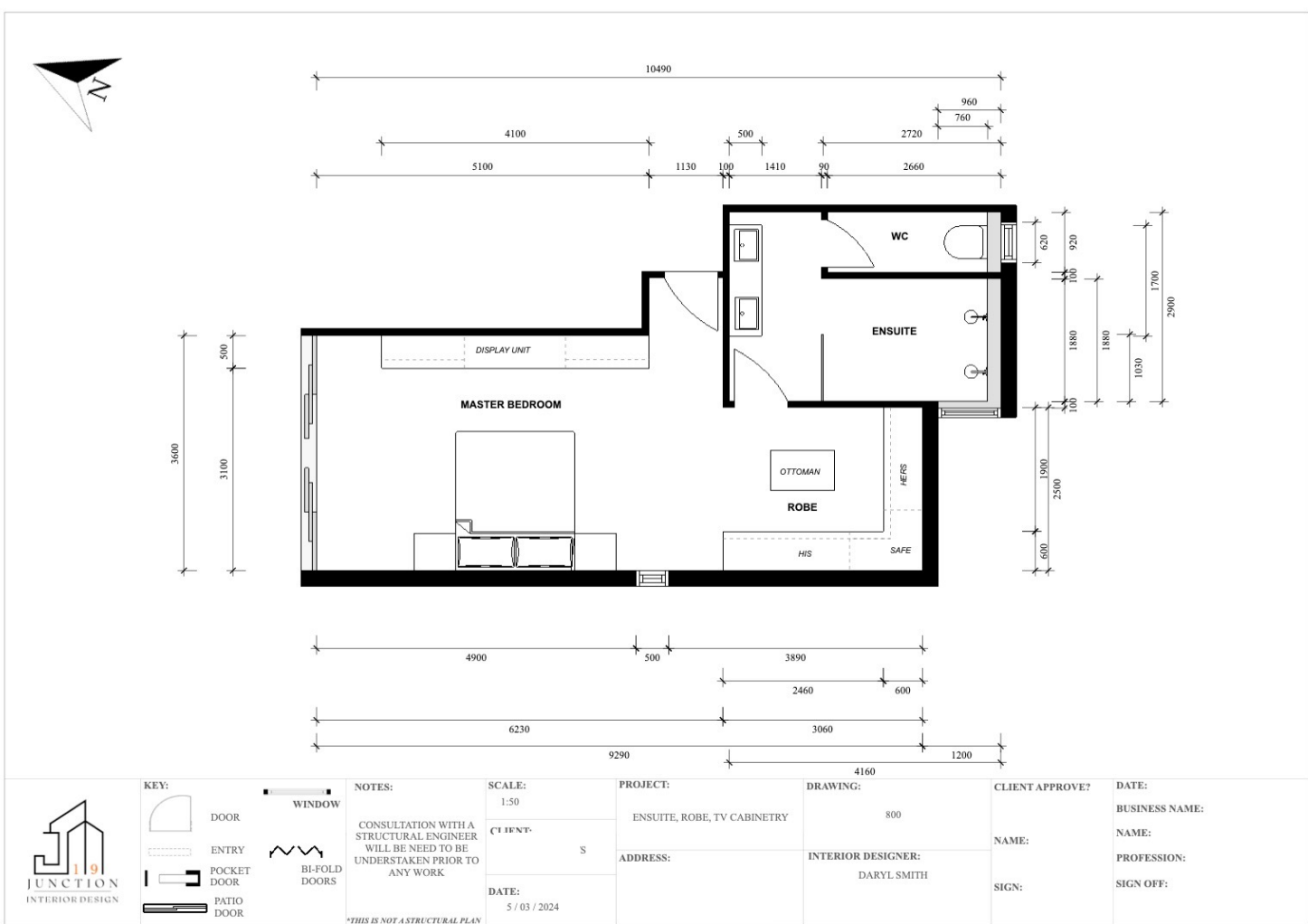

	NOTES:	SCALE:	PROJECT:	DRAWING:	CLIENT:	DATE & DESIGNER:
	CONSULTATION WITH A JOINER / CABINET MAKER REQUIRED FOR FINAL MEASUREMENTS AND SITE EVALUATIONS. *DO NOT DUPLICATE. DO NOT USE AS STRUCTURAL GUIDANCE. *IN-PERSON SITE EVALUATION REQUIRED	1:20	ENSUITE RENOVATION			RENEE ALBERTS

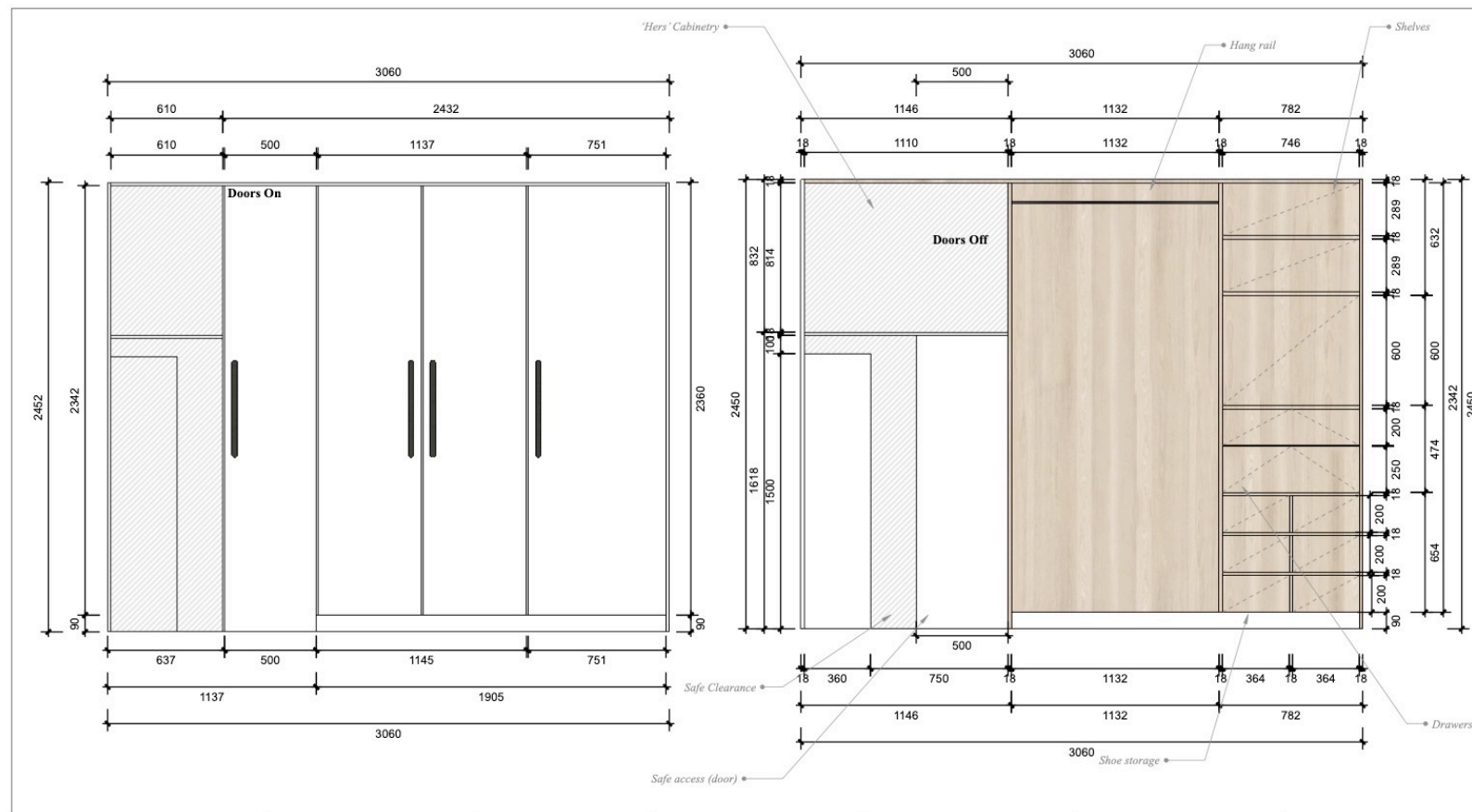

	NOTES:	SCALE:	PROJECT:	DRAWING:	CLIENT:	DATE & DESIGNER:
	CONSULTATION WITH A JOINER / CABINET MAKER REQUIRED FOR FINAL MEASUREMENTS AND SITE EVALUATIONS. *DO NOT DUPLICATE. DO NOT USE AS STRUCTURAL GUIDANCE. *IN-PERSON SITE EVALUATION REQUIRED	1:20	ROBES RENOVATION	ROBES ELEVATIONS		

PROJECTS



0402 154 617 *(sms & call)*



daryl@junction19.com.au



junction19.com.au



@junction_19id

Desert Mirage

Residential Project

City Apartment

Welcome to the epitome of urban luxury at 443 Queen Street, Brisbane. This brand-new apartment boasts panoramic city views, including a perfect vantage point for the iconic Story Bridge. Our design vision transforms this space into a contemporary oasis, blending sleek modernity with the vibrancy of city living. From chic furnishings to curated accents, every detail is meticulously crafted to enhance the breathtaking backdrop of Brisbane's skyline. Experience elevated urban living like never before at 443 Queen Street.



City Glam

Residential Project
City Apartment



Nestled in Fortitude Valley, Brisbane, this apartment undergoes a captivating transformation, melding old-school charm with contemporary glamor. With sweeping views of the Brisbane River, the design narrative unfolds, infusing luxurious touches into every corner. From refined furnishings to opulent accents, the space exudes a newfound sense of sophistication. Embrace the allure of riverside living with a touch of timeless elegance in this revamped Fortitude Valley abode.

Mustachery on Brunswick

Residential Project

City Apartment

Transforming a tired riverside abode into a contemporary haven, our portfolio showcases the revitalisation of a large home with private Brisbane River access. Infused with contemporary ideas and soft, airy tones, this retreat embodies tranquillity and sophistication. Welcome to an oasis tailored for a beautiful family, where every corner invites cherished moments and unforgettable memories.



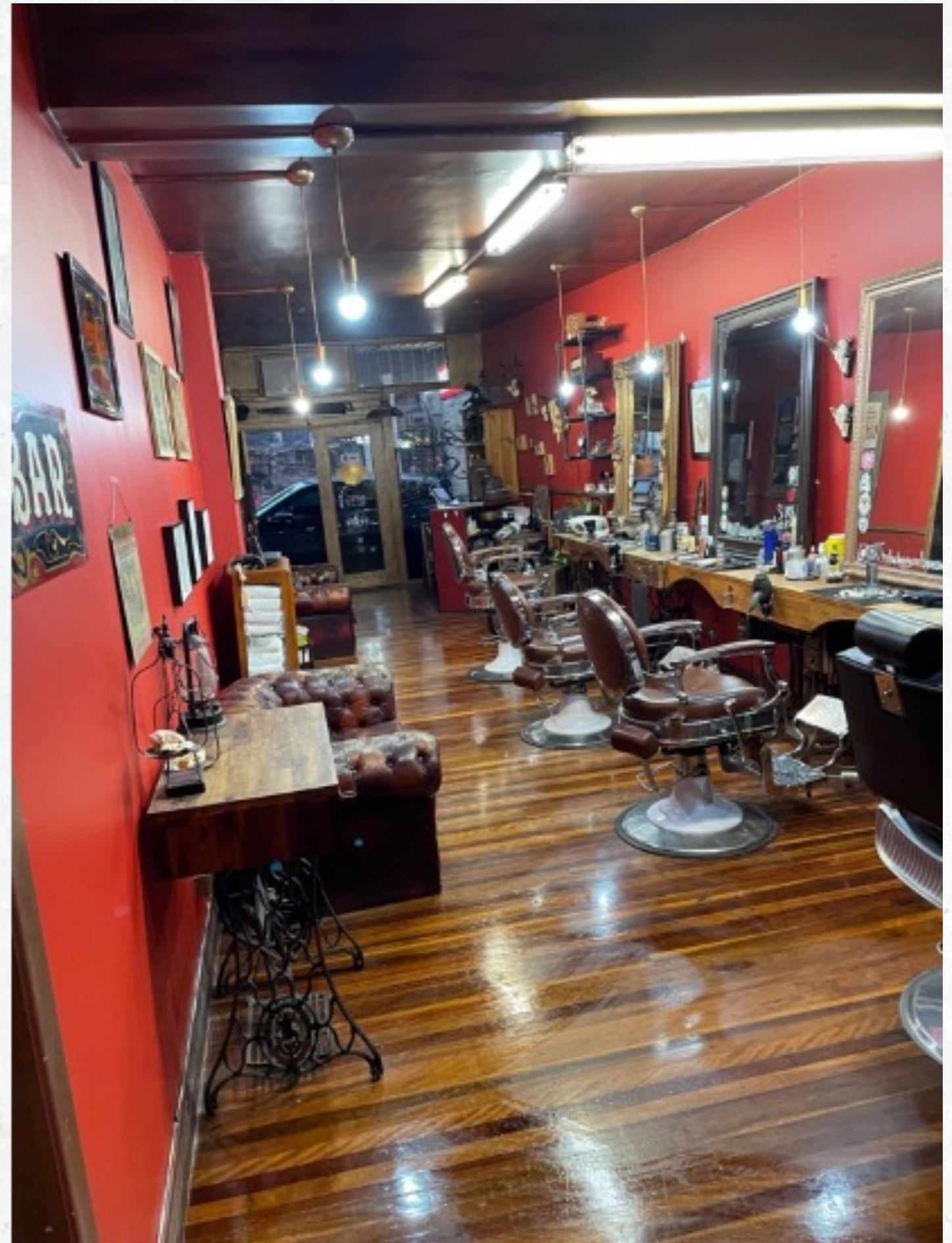

Mustachery on Brunswick

PLANS & ELEVATIONS

JUNCTION
INTERIOR DESIGN



0402 154 617 *(sms & call)*



interios@junction19.com.au



junction19.com.au



[@junction_19id](https://www.instagram.com/@junction_19id)



[/junction19AU](https://www.facebook.com/junction19AU)

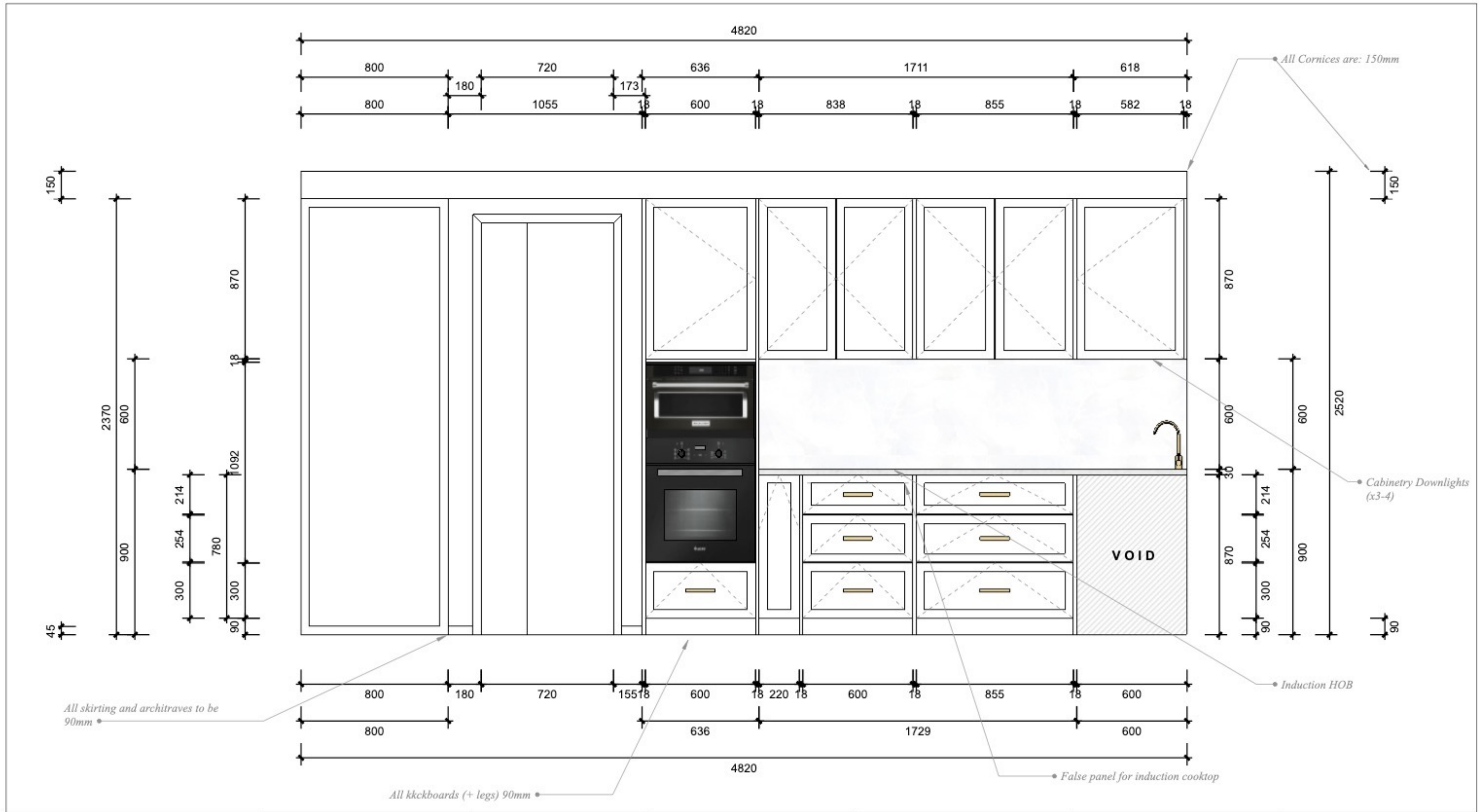

	NOTES:	SCALE:	PROJECT:	DRAWING:	CLIENT:	DATE & DESIGNER:
	<p>CONSULTATION WITH A JOINER / CABINET MAKER REQUIRED FOR FINAL MEASUREMENTS AND SITE EVALUATIONS.</p> <p>*DO NOT DUPLICATE, DO NOT USE AS STRUCTURAL GUIDANCE.</p> <p>*IN-PERSON SITE EVALUATION REQUIRED</p>	<p>1:20</p>	<p>KITCHEN RENOVATIONS ELEVATIONS: K.1 (DOORS ON)</p>	<p>KITCHEN ELEVATIONS</p>		<p>12 / 03 / 2024 DARYL SMITH</p>

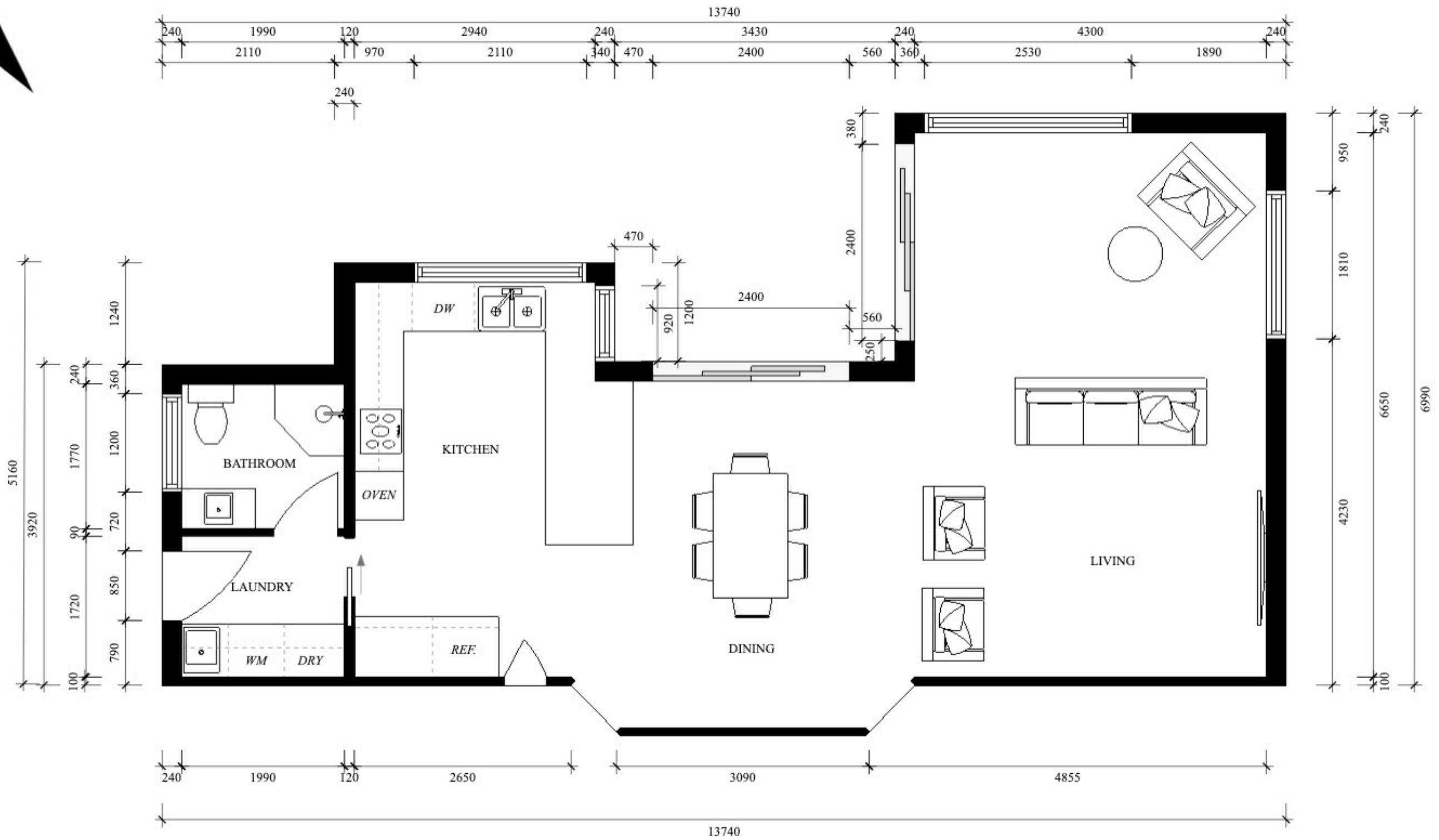

KEY:

	DOOR		WINDOW
	ENTRY		BI-FOLD DOORS
	POCKET DOOR		
	PATIO DOOR		

NOTES:

CONSULTATION WITH A STRUCTURAL ENGINEER WILL BE NEED TO BE UNDERSTAKEN PRIOR TO ANY WORK

**THIS IS NOT A STRUCTURAL PLAN*

SCALE:
1:50

CLIENT:

DATE:
13 / 02 / 2024

PROJECT:
KITCHEN & LAUNDRY RENOVATION

ADDRESS:

DRAWING:
700

INTERIOR DESIGNER:
DARYL SMITH

CLIENT APPROVE?

NAME:

SIGN:

DATE:

BUSINESS NAME:

NAME:

PROFESSION:

SIGN OFF:

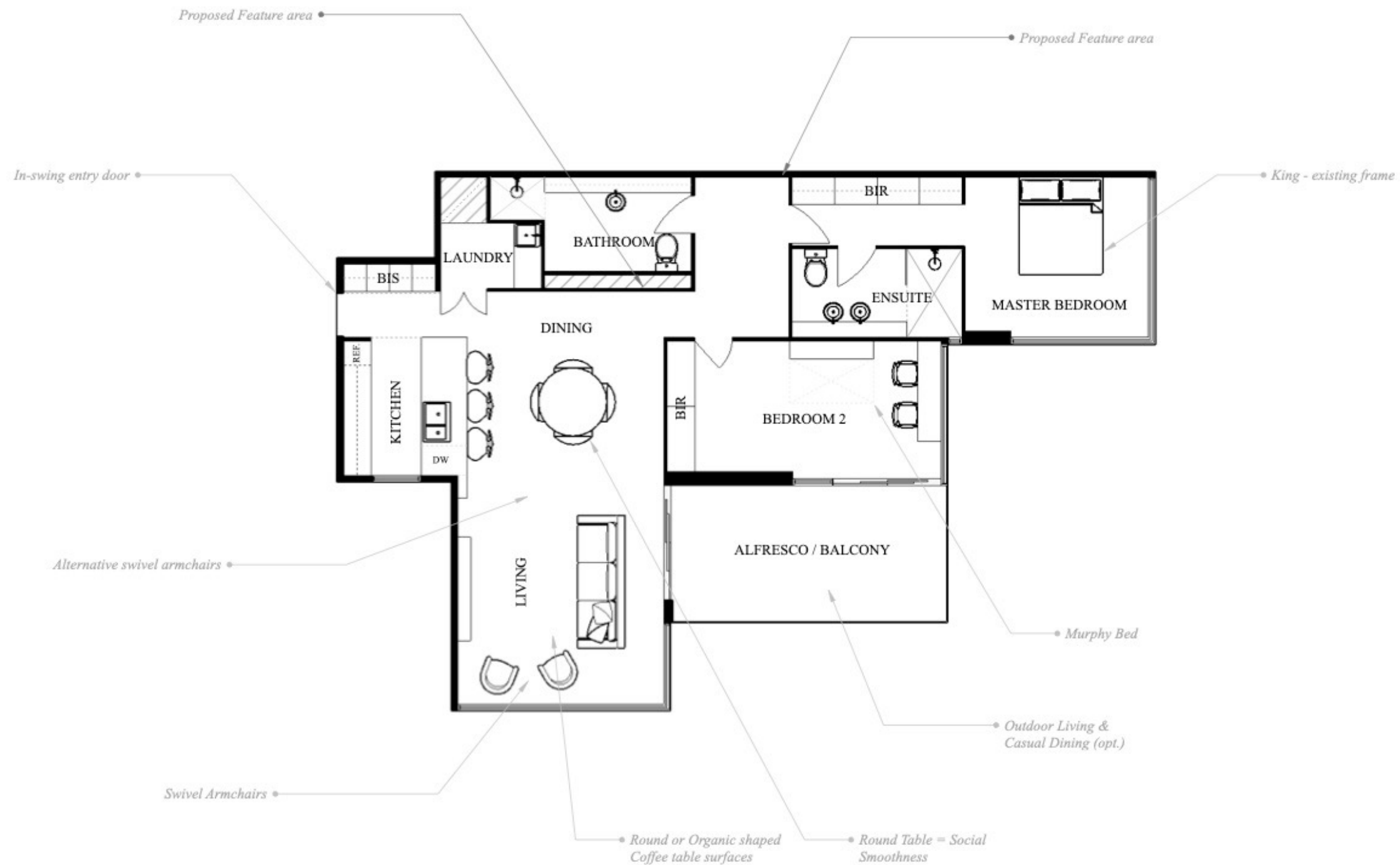

	KEY: DOOR ENTRY POCKET DOOR PATIO DOOR WINDOW BI-FOLD DOORS	NOTES: THIS IS NOT A STRUCTURAL PLAN, DO NOT USE AS SUCH. SYMBOLS AND IDENTIFICATIONS CHANGED FOR INTERIOR DESIGN USE ONLY..	SCALE: 1:100	PROJECT: INTERIOR DECORATION & FURNITURE - WHOLE APARTMENT	DRAWING: 340	CLIENT APPROVE?	DATE:
			CLIENT:	ADDRESS:	INTERIOR DESIGNER: DARYL SMITH	NAME:	BUSINESS NAME:
	DATE: 1 / 09 / 2023				SIGN:	PROFESSION:	SIGN OFF:

MOOD BOARDS

JUNCTION
INTERIOR DESIGN



0402 154 617 (sms & call)



interios@junction19.com.au



junction19.com.au



@junction_19id



/junction19AU



Proposed Concept Urban Design

Lexicon Quarter

(Walls & Ceiling)

Silestone Corktown

(Counter Tops)

Concrete Look Tile

(Ground Floor Tiles)

Lava - Polytec

(Main Cabinetry)

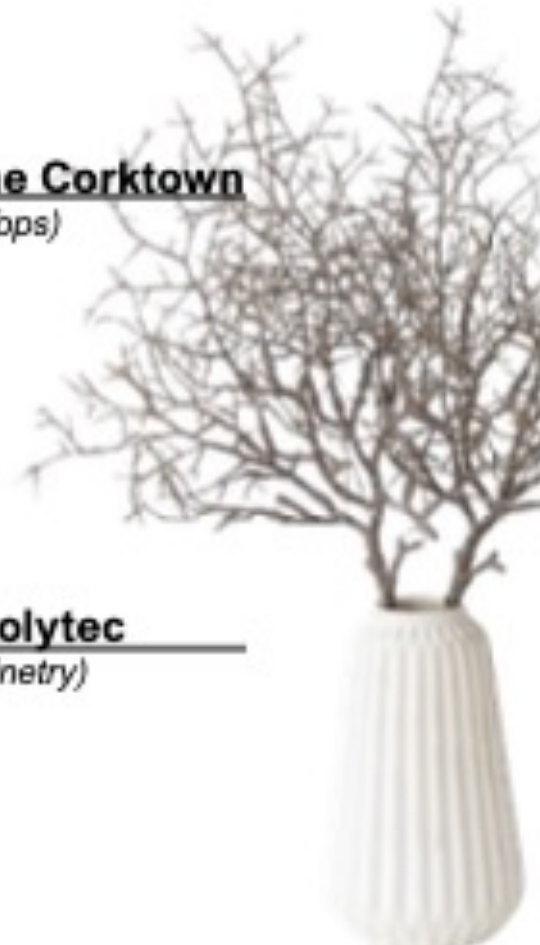

Utilising raw and natural tones and materials to enhance the moody, intimate and raw home. Providing conflict between the crisp white in the lexicon quarter with the hard and defined tone of blacks.





SAMPLE BOARDS

JUNCTION
INTERIOR DESIGN



0402 154 617 *(sms & call)*



interios@junction19.com.au



junction19.com.au



@junction_19id



/junction19AU

6.



Eucalyptus Retreat

1. Cabinetry (Ultra White Matt) – Polytec, 2. Flora Seeded Eucalyptus in Vase – Pillow Talk, 3. Everest [c] Stone Top – Corian, 4. Seima Oros 822 Kitchen Sink White – The Blue Space, 5. Elysian Commercial Pull-Out Mixer – ABI Interiors, 6. Nolita Bianco Satin 75x300 – Elite Bathware & tiles, 7. Baccarat Le Connoisseur Canister Set – House, 8. Breville Sea Salt Toaster, 9. Breville Sea Salt Kettle, 10. Brushed Brass Cabinet Handles – Ohandle

Sample Mood
Desert Mirage



City Glam



MODELS & RENDERS



0402 154 617 *(sms & call)*



daryl@junction19.com.au



junction19.com.au



@junction_19id

ADDITIONAL NOTES & BRIEF:

- Lower cabinetry to be sealed on the top also, prior to stone being placed on.
- Touch open for wall cabinetry
- soft close for all cabinetry
- brushed brass/gold hardware & tap ware
- Ensure openings with draws and dishwasher clear cabinetry handles.
- Inserts to be quoted and provided by the cabinet maker
- wall cabinetry to have cabinetry downlight.
- Wall cabinetry to meet at cornice (90mm cornice, as per specification schedule).
- Integrated lip on draw below induction top for seamless design aesthetic.
- For further specification on appliances, tap ware, hardware and sink, please see specifications schedule and relevant interior elevation plans.

MATERIALS

- Cabinetry:** Polytec
Ultra White
Matte
- Carcass:** Standard White
- Kickboard/Legs:** 90mm
- Bench-top:** Corian
Everest [c]
- Bench Profile:** Pencil Round
- Hardware:** Brushed Brass / Gold
- Sink:** White
- Flooring:** Tiler Made
Kiel Bianco Tech Grip
600x1200
- Splashback:** Elite Bathware & Tiles
Nolita Bianco Satin
75x300

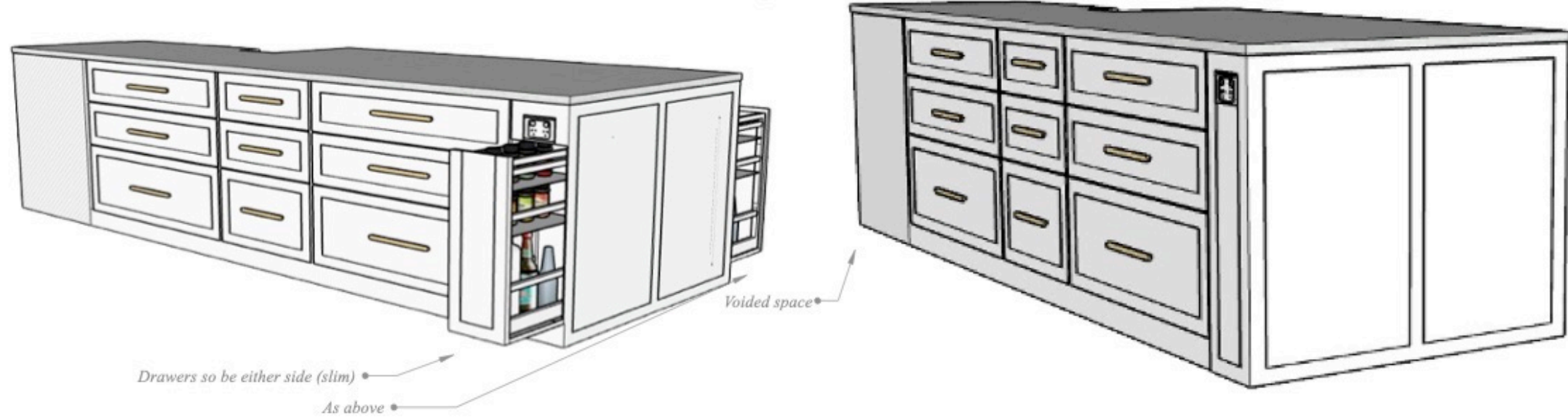
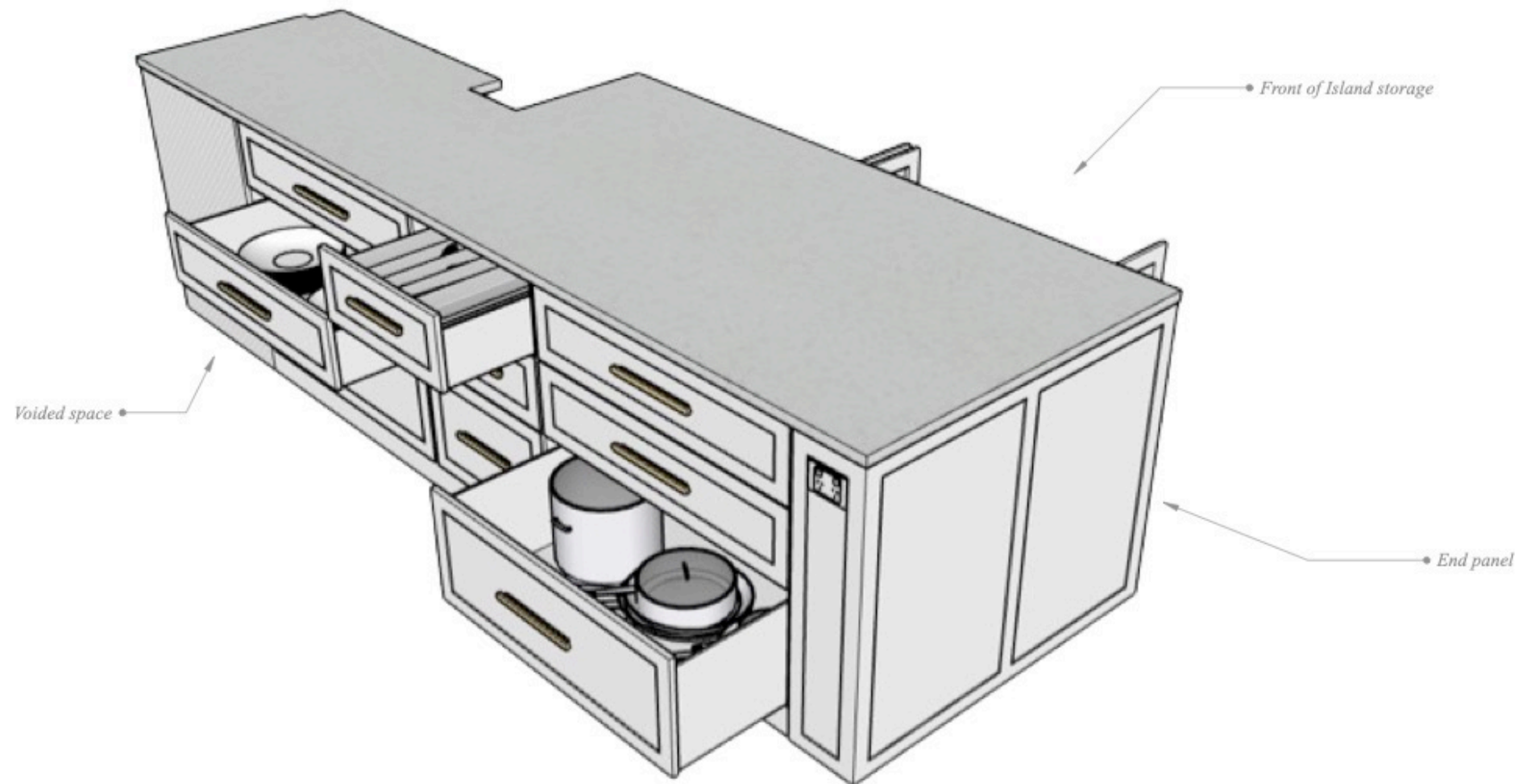

	NOTES:	SCALE:	PROJECT:	DRAWING:	CLIENT:	DATE & DESIGNER:
	<p>CONSULTATION WITH A JOINER / CABINET MAKER REQUIRED FOR FINAL MEASUREMENTS AND SITE EVALUATIONS.</p> <p>*DO NOT DUPLICATE, DO NOT USE AS STRUCTURAL GUIDANCE.</p> <p>*IN-PERSON SITE EVALUATION REQUIRED</p>	<p>1:20</p>	<p>KITCHEN OVERVIEW SPECIFICS</p>	<p>CABINETRY 3D MODEL EAST (FLOOR/ISLAND)</p>		<p>22 / 03 / 2024 DARYL SMITH</p>

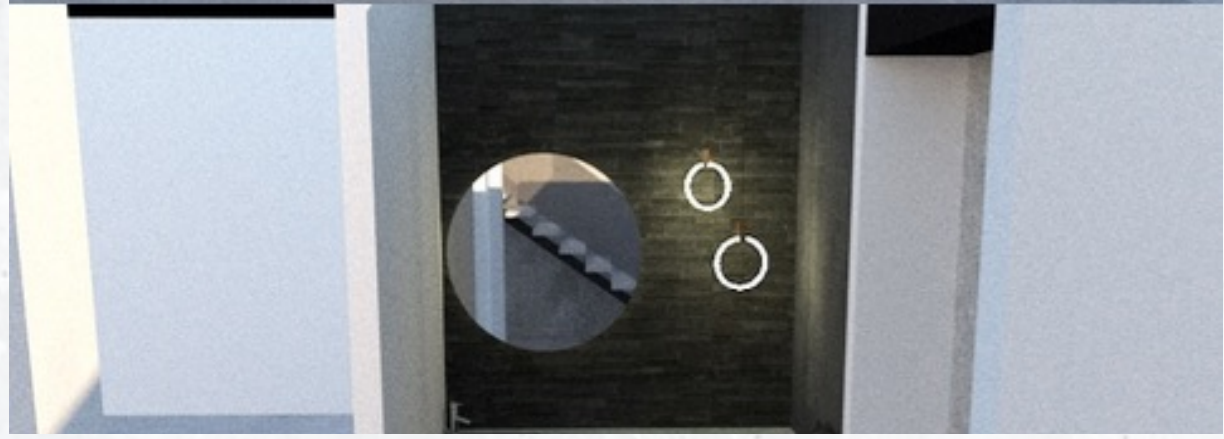



DESIRE. DREAM. DESIGN.

It starts now...